

ANALYTICS AND DATA

TechCasts

Mapping the Way to Transportation Safety

Gerald Dildine – President, ITIS Corporation

Kristi Price - Senior Product Manager, ITIS Corporation

Helpful Links –

ORACLE ANALYTICS VIDEOS:

<https://www.youtube.com/@OracleAnalytics/videos>

OAC MAY 2023 NEW FEATURES VIDEOS BY ORACLE:

<https://www.youtube.com/watch?v=cgnJeVu-plE&list=PL6gBNP-Fr8KWZkXpZnjr7ITMfDTj9-dfK&pp=iAQB>

ORACLE ANALYTICS COMMUNITY:

<https://community.oracle.com/products/oracleanalytics>

ORACLE ANALYTICS LIVE DEMOS:

<https://www.oracle.com/business-analytics/data-visualization/demos/>

Future & Past TechCasts:

Welcome to AnDOUC!

Presented by **Dan Vlamis, Abi Giles-Haigh, Cathye Pendley**

Advancements in
Essbase: Federation

Presented by **Roger Cressey**

Easily Build Analytics
Applications Using
APEX and Analytic
View

Presented by **Bud Endress**

TechCast Archive

[Click to see Live
TechCast page](#)

2024	2023	2022	2021	2020	2019	
Date	Title	Presenter(s)			Replay	Download(s)
Jan 12	A&D Summit Preview	Dan Vlamis, Abi Giles-Haigh, Cathye Pendley, Wayne Van Sluys, Jean Ihm, and Roger Cressey			Video	Slides

Submit a topic to share at <https://andouc.org/techcasts/>

We Have Merch!

Show your "Tech Side" in everything you do!

Visit the AnDOUC Store at ANDOUC.ORG

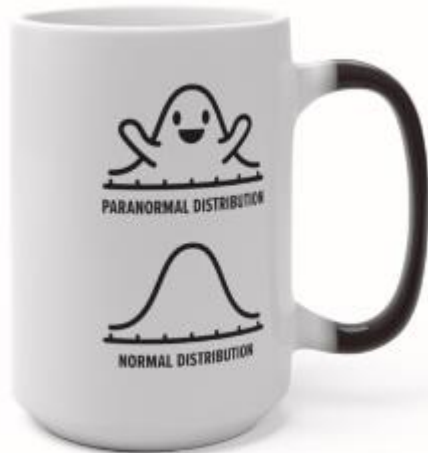

Let's Connect

Website

<http://andouc.org/>

Chat with the Experts

<https://bit.ly/Join-ANDOUC-Slack>

Watch Previous TechCasts

<https://bit.ly/3qmGgHN>

@AnalyticAndData

<https://www.facebook.com/AnDOracleUserCommunity>

<https://www.linkedin.com/company/analytics-and-data-oracle-user-community>

Spatial + Graph SIG
bit.ly/Spatial-Graph-LinkedIn

— June 20, 2024 Oracle Analytics and Data TechCast

Mapping the Way to Transportation Safety

Presented by: Gerald Dildine & Kristi Price

Transportation Safety Analysis with

ITIS Corporation

Est. 2003

Gerald Dildine, **President, CEO**

Kristi Price, **Director of Marketing**

- Specializing in government transportation information technology, software, & consulting.
- Oracle Partner, focused on developing business applications requiring geospatial content.
- ITIS' *Safety Portal*÷ consists of 25+ applications built primarily using Oracle products.

Company Overview

ITIS Corp.

Integrated Transportation Information Solutions (ITIS) Corporation is a leading software engineering consulting firm, primarily serving the Transportation and Safety industry.

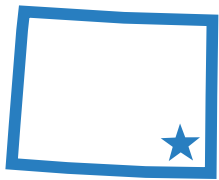

Wyoming
Department of
Transportation

Hawaii
Department of
Transportation

Nevada
Department of
Transportation

Nevada
Department of
Public Services

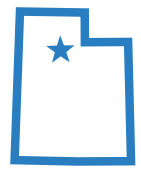

Utah
Department of
Transportation

WORKING TOWARD AN AMBITIOUS LONG-TERM GOAL: ZERO ROADWAY FATALITIES

“*We cannot tolerate the continuing crisis of roadway deaths in America. These deaths are preventable, and that's why we're launching the **National Roadway Safety Strategy** today...*”

Pete Buttigieg,
United States Secretary of Transportation

Overview

Roadway Safety

Refers to the relationship between the characteristics of a roadway and the car crashes that occur on it.

How do we make roads safer?

How do we determine where to make changes?

How do we determine what changes to make?

Solve Complex Problems with the ITIS Corp.

Safety Portal

- ✓ Data Management
- ✓ Predictive Modeling
- ✓ Crash & Roadway Analytics
- ✓ Spatial Queries & Easy to Use Dashboards
- ✓ Advanced Mapping and Visualizations
- ✓ Enterprise-Level Decision Support Applications

CUSTOMER TESTIMONIAL

“ The Safety Portal provides a central location for safety analysis applications that utilize a variety of Wyoming DOT data sources to get the most accurate and timely results possible, optimizing the use of our safety resources. ”

Keri Bohlmann

Safety Management Engineer,
Wyoming Department of Transportation, Highway Safety

What are the causal factors of a crash?

Driver Behavior

Vehicle Characteristics

Traffic Volumes

Roadway Characteristics

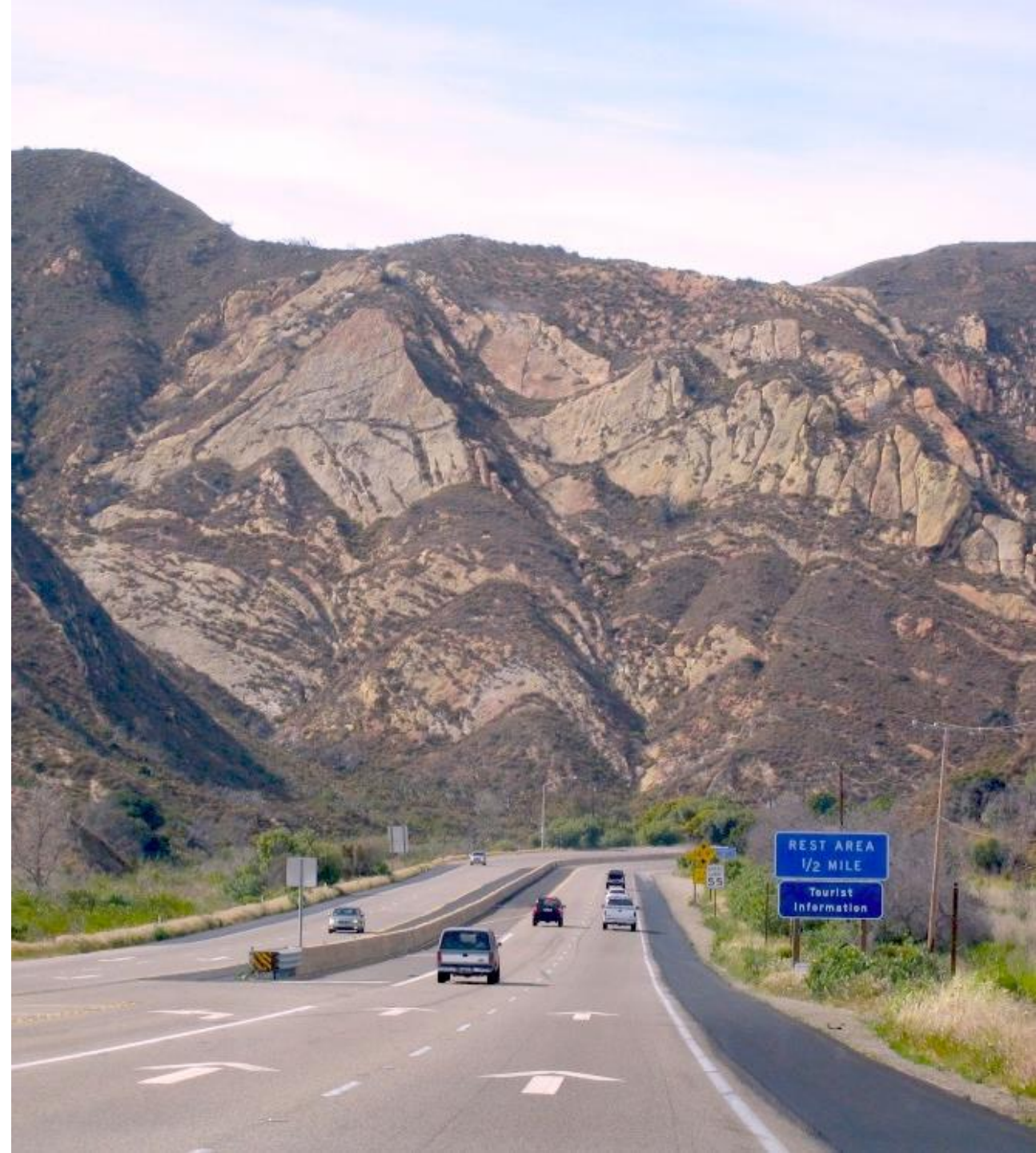

Roadway Safety: A problem worth solving

Key Issues & Safety Analysis Challenges

It is difficult to make Safety improvement decisions without a consistent framework or “scoring” method in place.

Engineers make mistakes when they rely solely on crash history to make decisions about roadway safety

Sparse Data

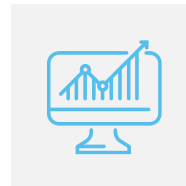

Spikes in Data

Crash History (actual/observed data)

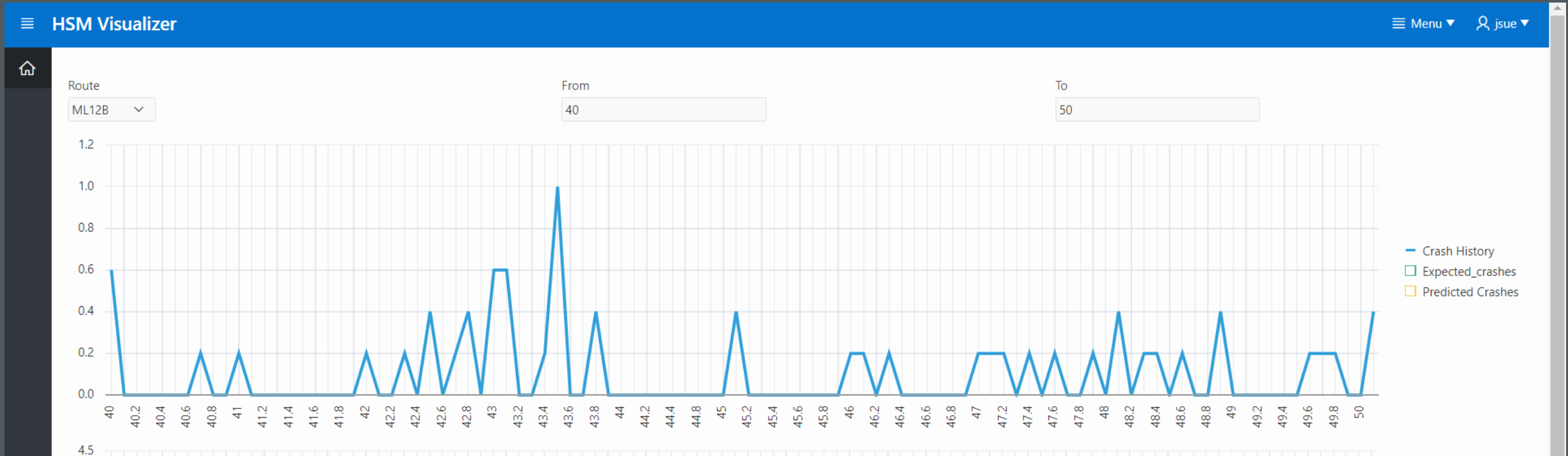

Predicted Future Crashes (using HSM model)

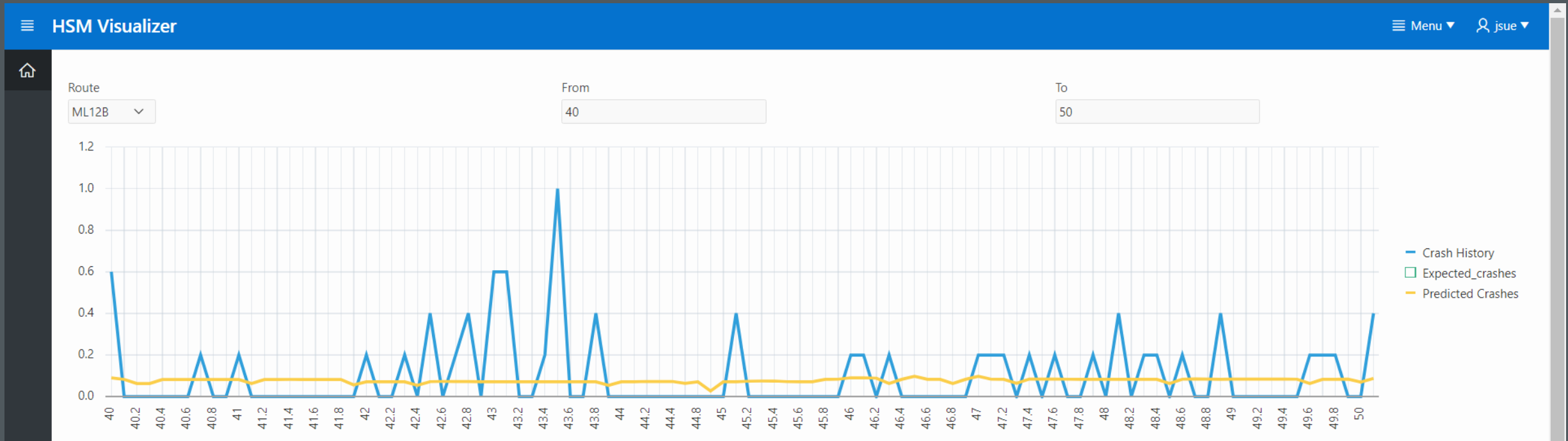

Expected Crashes (Empirical Bayes corrected model)

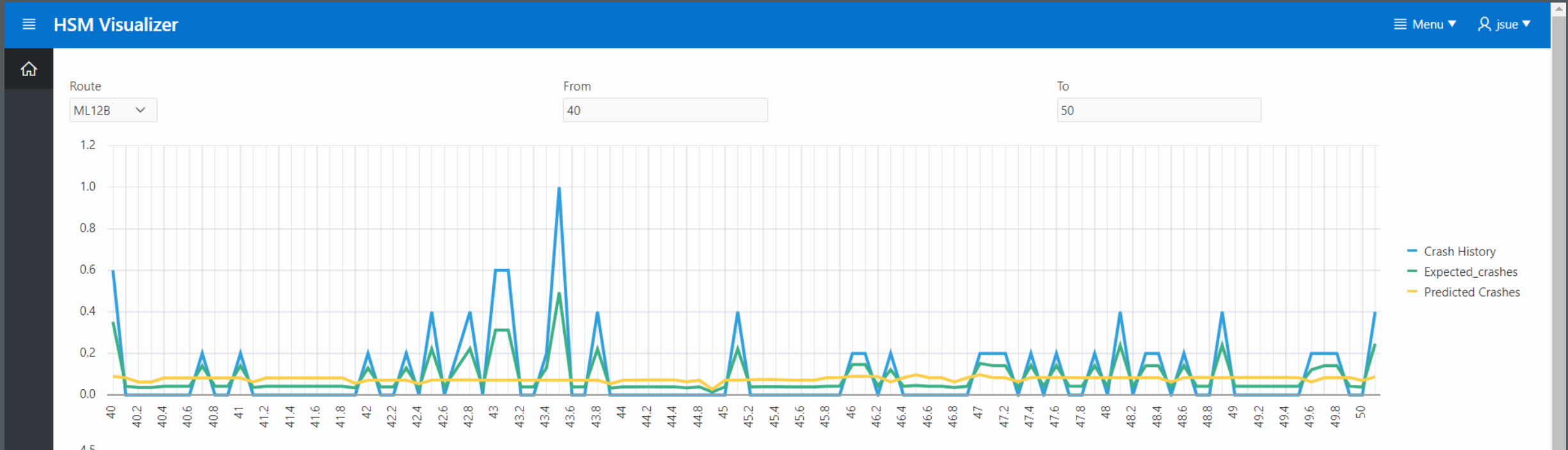

Predictive Modeling in Action

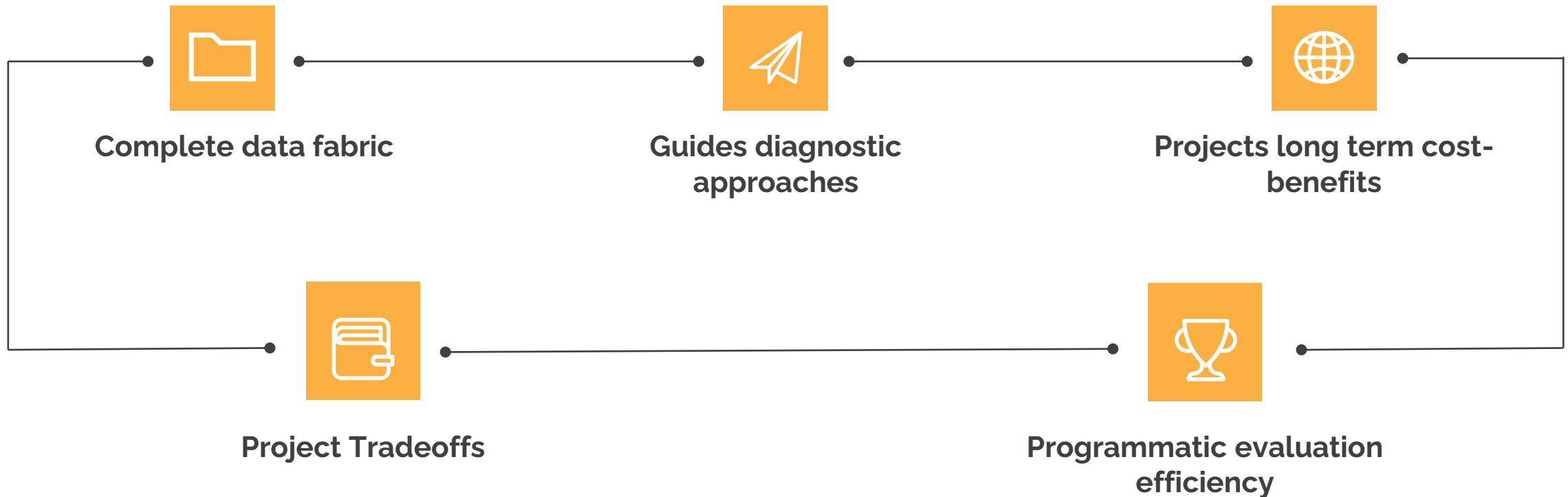

Predictive modeling is used throughout the *Safety Portal*:-

Statewide Safety Status

Treatments Economic Summary

COMPLETED Relative Benefit/Cost

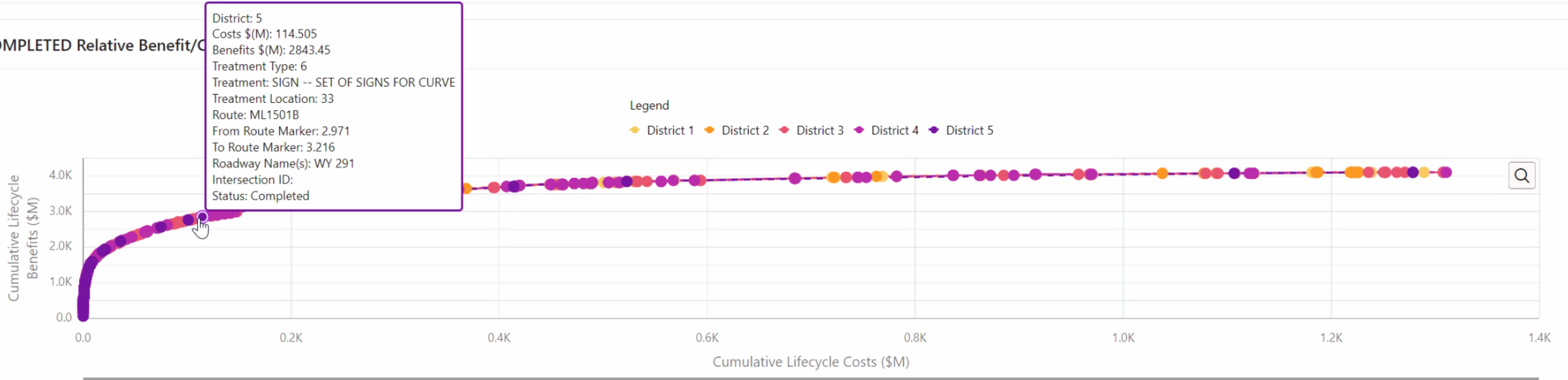

PLANNED Relative Benefit/Cost of Treatment Locations

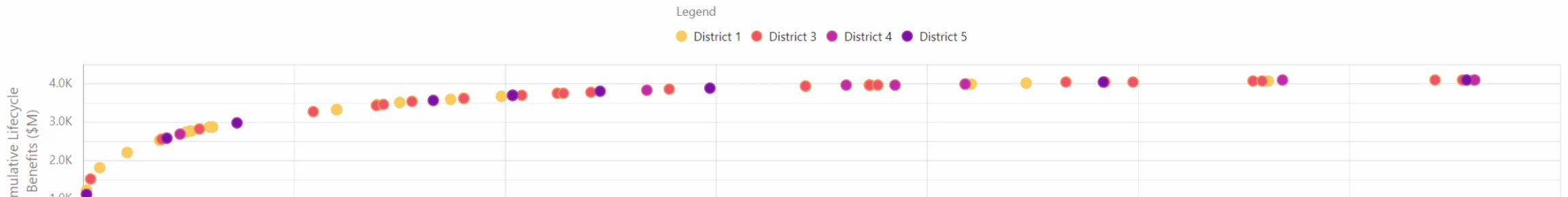

Building an Enterprise Transportation Safety Management System

+

Database + Spatial • APEX • MapViewer • Spatial Studio •

ORACLE SPATIAL STUDIO

- wydot_dev19_general_06-14... Created by: admin
- Tulare County Created by: admin
- crashes near schools Created by: admin
- wydot_07162023 Created by: admin
- wydot_dacs_082023 Created by: admin
- elrs_rv Created by: admin
- wydot_ixns_08042023 Created by: admin
- markers Created by: admin
- STM 09012023 Created by: admin
- wydot_ixns_12012023 Created by: admin

Benefits of Using Oracle Spatial Studio

- ✓ Use of vector map tiles
- ✓ Integration capabilities with MapBox and MapLibre
- ✓ Integration with Oracle DB & Autonomous DB
- ✓ Integration with Oracle APEX / RESTful Data Services (ORDS)

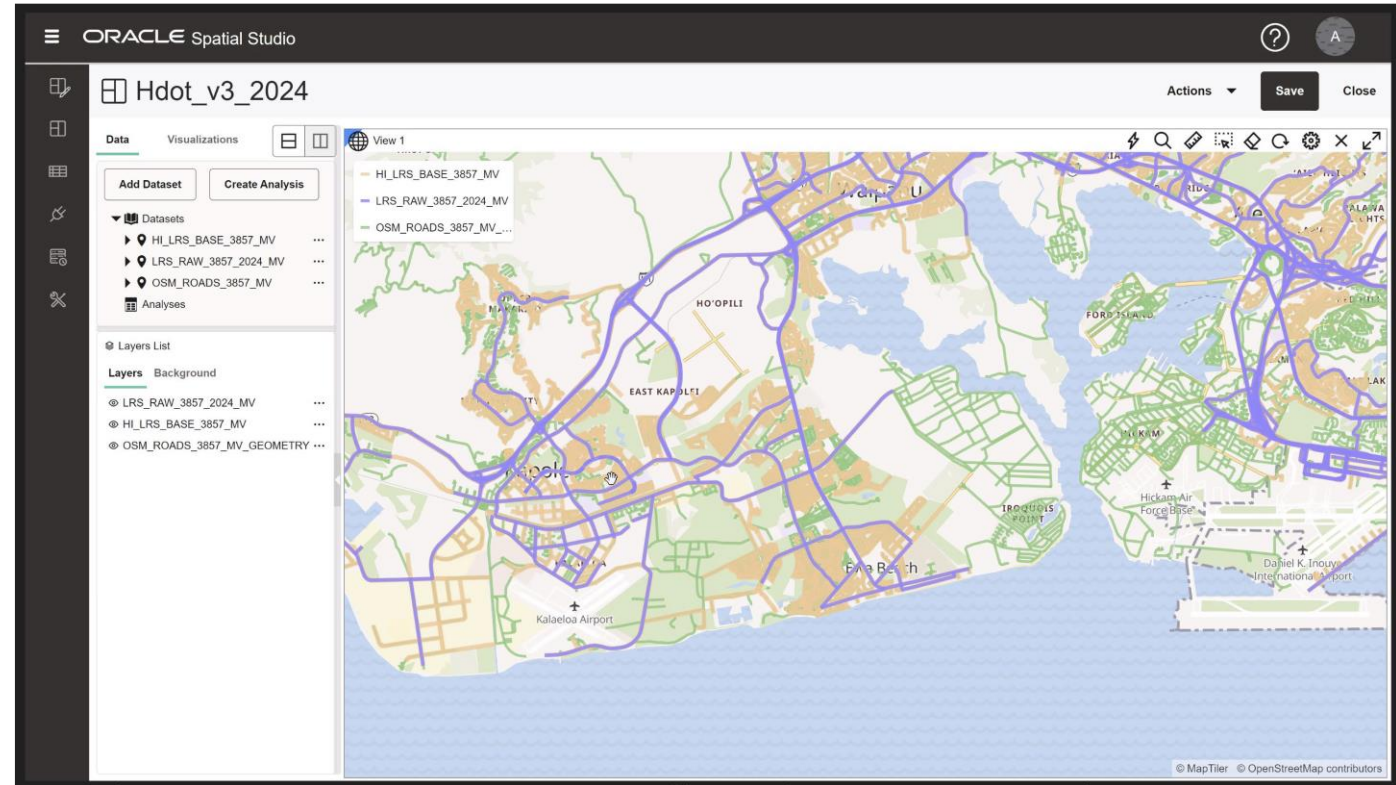

Spatial Studio: Vector Tile Benefits

- ✓ Display Performance
- ✓ 5-10x Improvement
- ✓ Example: We can now display more than 200,000 crashes in a few seconds

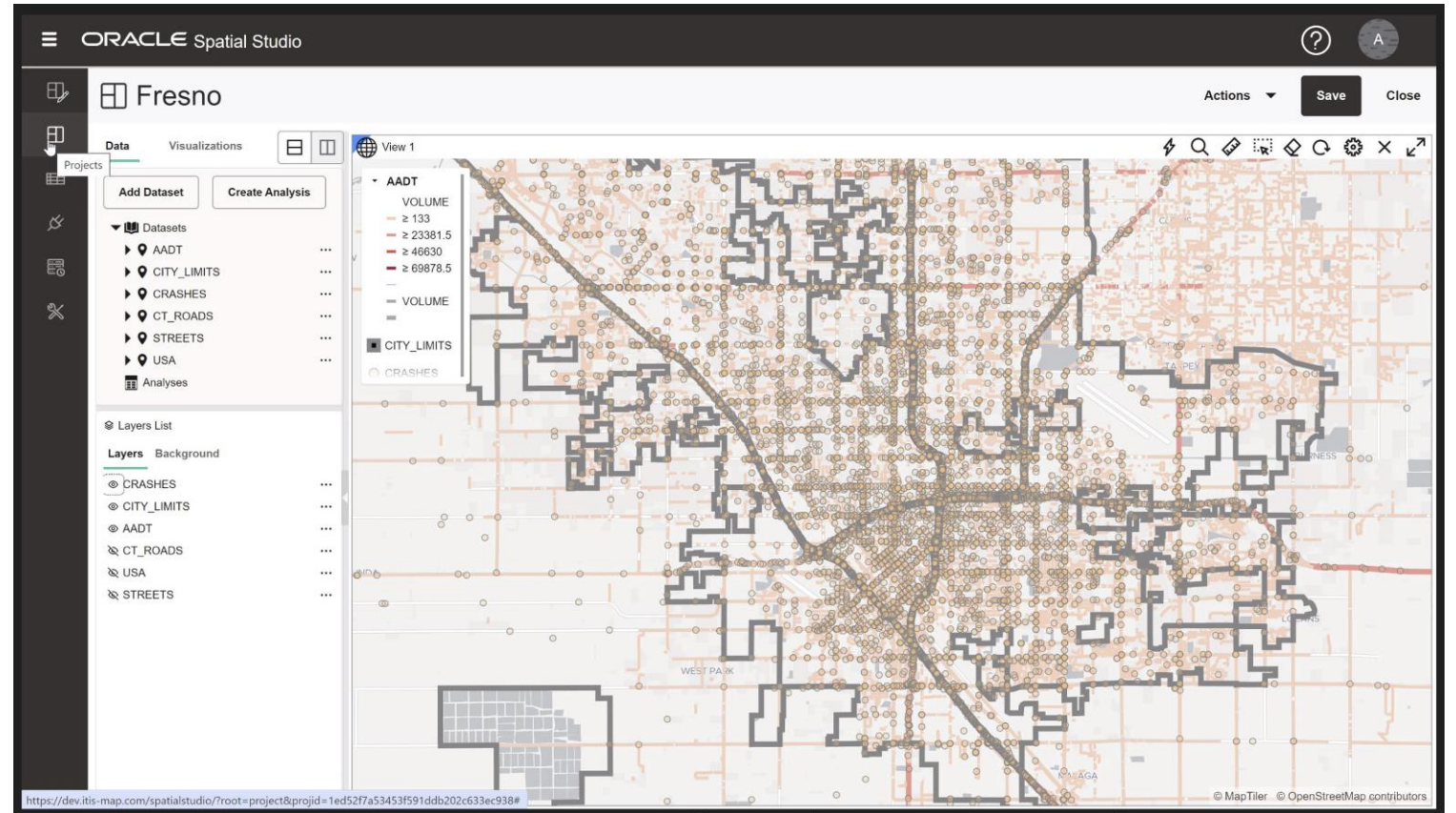

Spatial Studio: MapBox & Oracle DB Integration Benefits

- ✓ Robust JavaScript for designing attractive maps
- ✓ Simple version is included in the stack
- ✓ Link to full version of MapBox to create advanced symbology

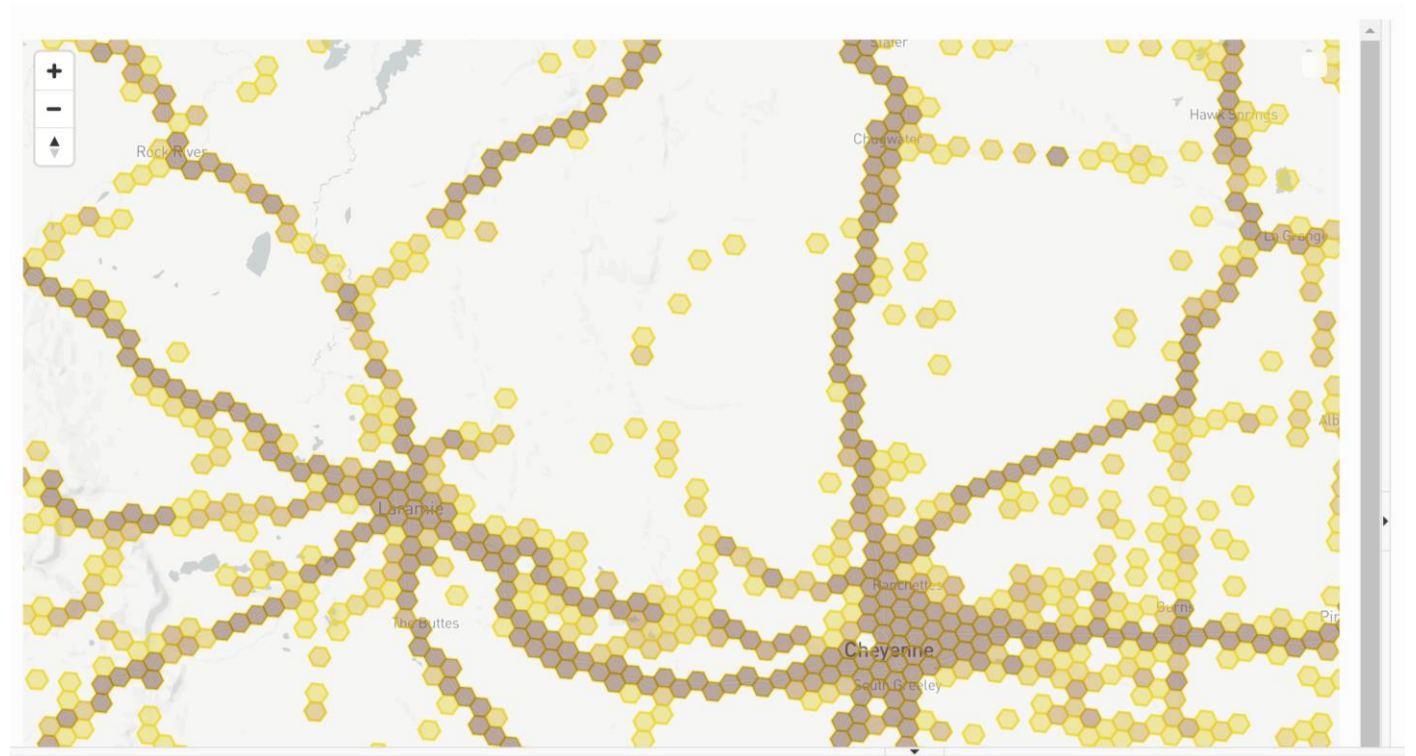

Spatial Analysis Operations

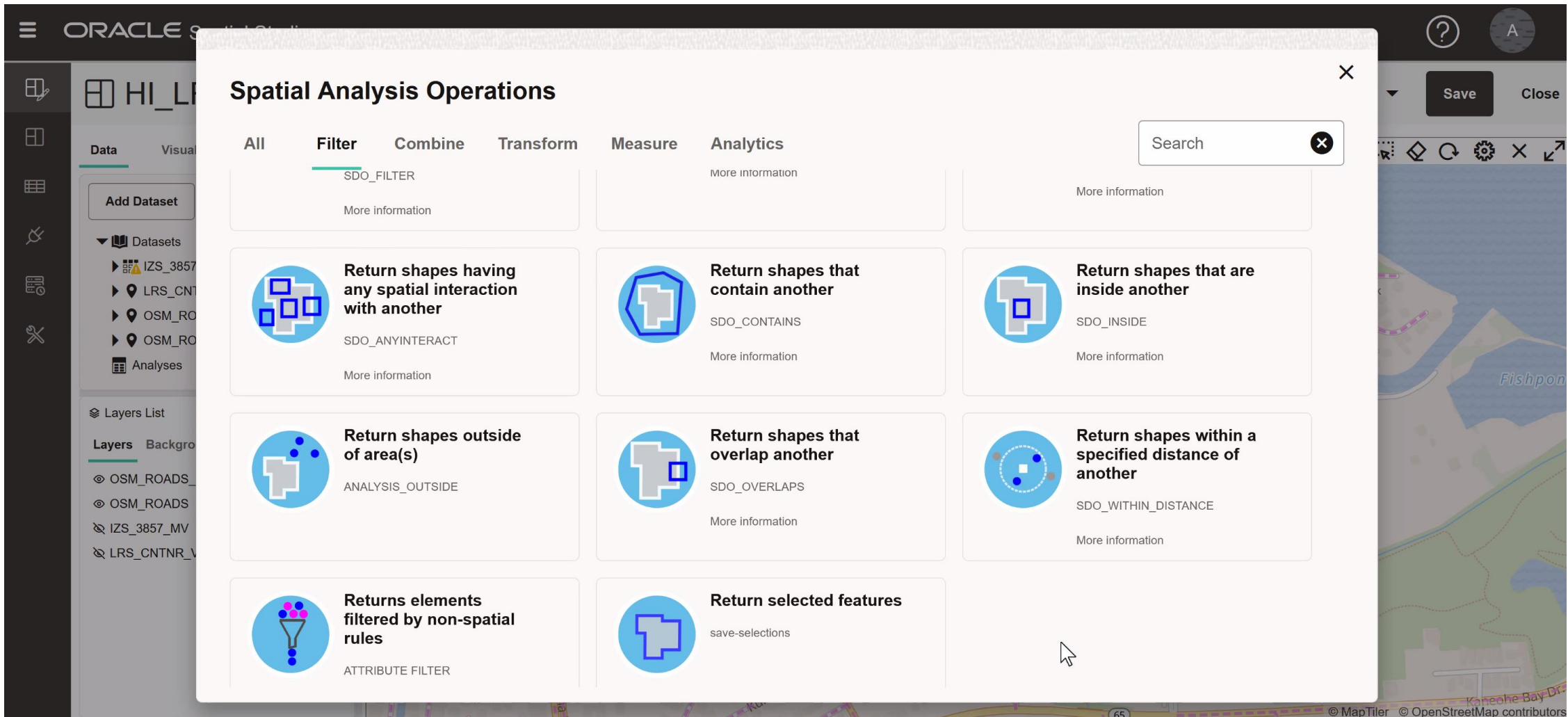

- SDO_FILTER**: More information
- Return shapes having any spatial interaction with another**: SDO_ANYINTERACT, More information
- Return shapes that contain another**: SDO_CONTAINS, More information
- Return shapes that are inside another**: SDO_INSIDE, More information
- Return shapes outside of area(s)**: ANALYSIS_OUTSIDE
- Return shapes that overlap another**: SDO_OVERLAPS, More information
- Return shapes within a specified distance of another**: SDO_WITHIN_DISTANCE, More information
- Returns elements filtered by non-spatial rules**: ATTRIBUTE FILTER
- Return selected features**: save-selections

The background shows a map interface with a layers list on the left and a search bar at the top right. The layers list includes "OSM_ROADS", "OSM_ROADS", "IZS_3857_MV", and "LRS_CNTNR_V". The search bar contains the text "Fishpon".

Key Technical Approaches

- 1. Oracle Database:** Add Geometry to database table
- 2. Oracle Spatial Studio:** Add tables to Spatial Studio
- 3. Oracle Spatial Studio:** Testing displays inside Spatial Studio
- 4. Oracle APEX:** Add map to APEX application for end-user displays
- 5. Oracle ORDS:** Generates GeoJSON

Approach: Handling the Map in Oracle APEX

- ✓ Setting a starting point
- ✓ Add necessary data layers
- ✓ Determine Layer Symbology
- ✓ Add Map Legend
- ✓ Changing Map Backgrounds

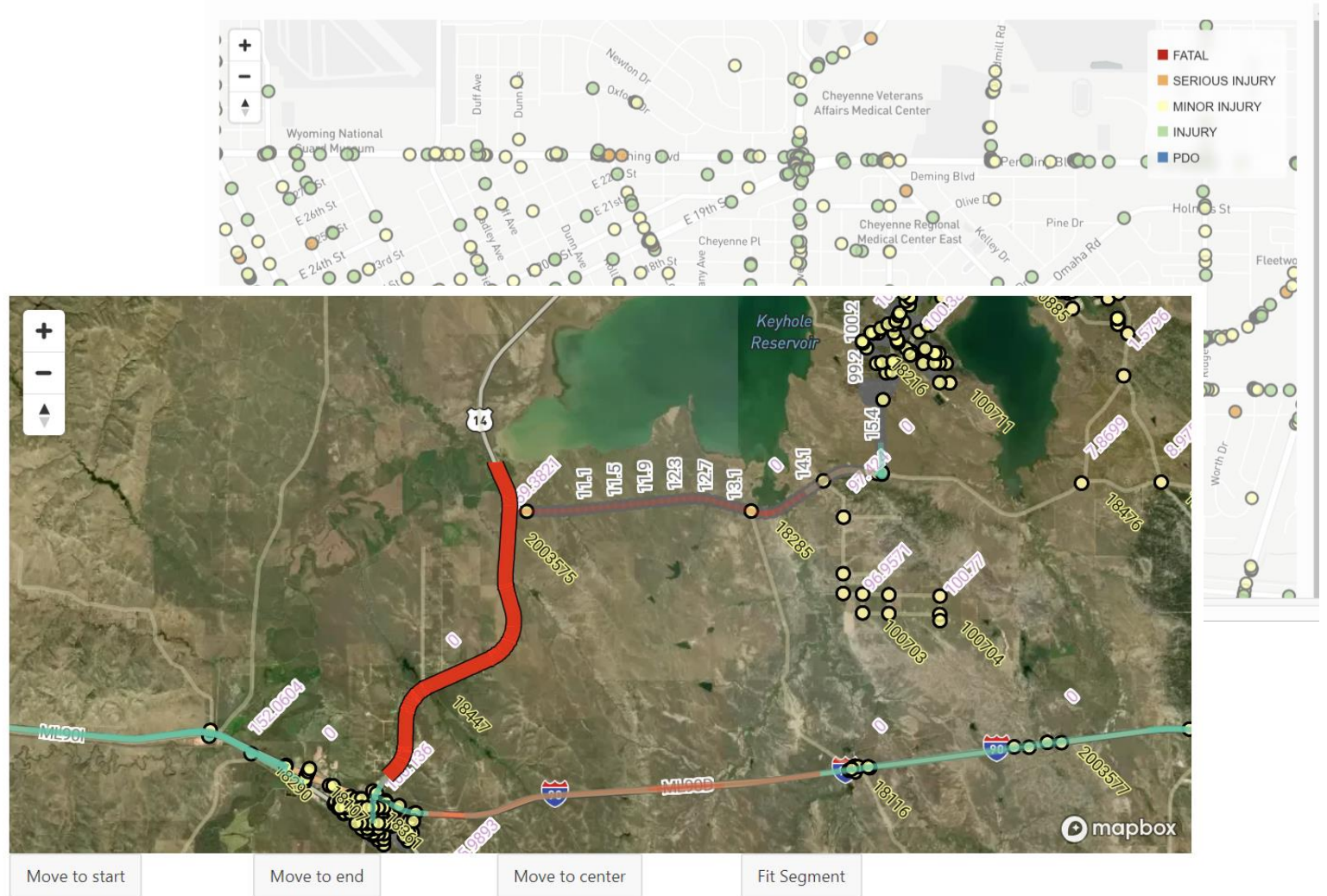

Approach: Basemaps and Editing Point & Line Features

- ✓ **Vector Background Display**
- ✓ **ORDS/GeoJSON is used for editing features on the fly**
- ✓ **Drag & Drop Functionality**

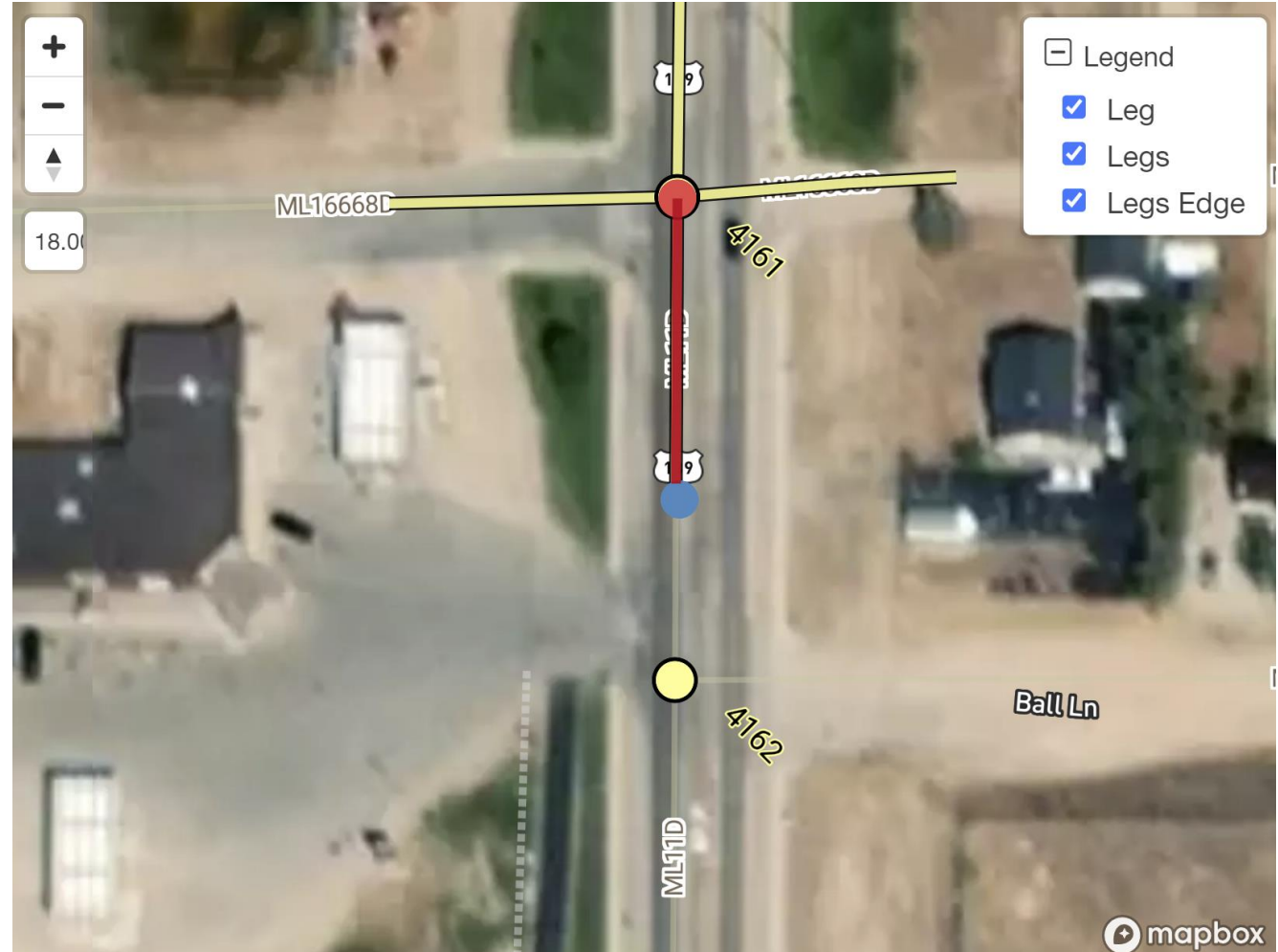

Using Spatial Studio

- ✓ **Feature Management**
- ✓ **Token Management**
- ✓ **Vector Tile Displays and Refresh Strategies**

API Use: Feature Management in Spatial Studio

- ✓ **All features are set up in Spatial Studio**
 - **Crashes**
 - **State, County, District, City polygons**
 - **Routes (roadways)**
 - **Intersections**
 - **Points of Interest**
- ✓ **Bonus: Quick visual validation that features loaded**

Linear Features

ORACLE Spatial Studio

Hdot_v3_2024

Actions Save Close

View 1

- HI_LRS_BASE_3857_MV
- LRS_RAW_3857_2024_MV
- OSM_ROADS_3857_MV...

Data Visualizations

Add Dataset Create Analysis

Datasets

- HI_LRS_BASE_3857_MV
- LRS_RAW_3857_2024_MV
- OSM_ROADS_3857_MV

Analyses

Layers List

Layers Background

- LRS_RAW_3857_2024_MV
- HI_LRS_BASE_3857_MV
- OSM_ROADS_3857_MV_GEOMETRY

Map Labels: HO'OPILI, EAST KAPOLEI, IROQUOIS POINT, Ford Island, Hickam Air Force Base, Daniel K. Inouye International Airport, Kalaeloa Airport, Ewa Beach, PALA W A LIGHTS, PALA W A BEACH, HICKAM, HICKAM AIR FORCE BASE, DANIEL K. INOUE INTERNATIONAL AIRPORT.

Point Features

Crashes near schools

Actions Save Close

Data Visualizations

View 1

Add Dataset Create Analysis

- ▼ Datasets
 - ▶ CITIES_3857_MV ...
 - ▶ COUNTIES_3857_MV ...
 - ▶ LRS_BASE_A_3857_2D_MV ...
 - ▶ MAPVIEW_CRASHES_3857_MV ...
 - ▶ MV_TREATMENT_LOCATIONS_3857_MV ...
 - ▶ SCHOOLS_MV ...
- ▼ Analyses
 - ▶ HIGH_SCHOOLS ...
 - ▶ MV_TREATMENT_LOCATIONS_3857_MV ...
 - ▶ WITHIN_0.5_FROM_HIGH_SCHOOLS ...

- Layers List
- Layers Background
- ▶ HIGH_SCHOOLS ...
 - ▶ WITHIN_0.5_FROM_HIGH_SCHOOLS ...
 - ▶ SCHOOLS_MV ...
 - ▶ MAPVIEW_CRASHES_3857_MV ...
 - ▶ LRS_BASE_A_3857_2D_MV ...
 - ▶ CITIES_3857_MV ...
 - ▶ COUNTIES_3857_MV ...

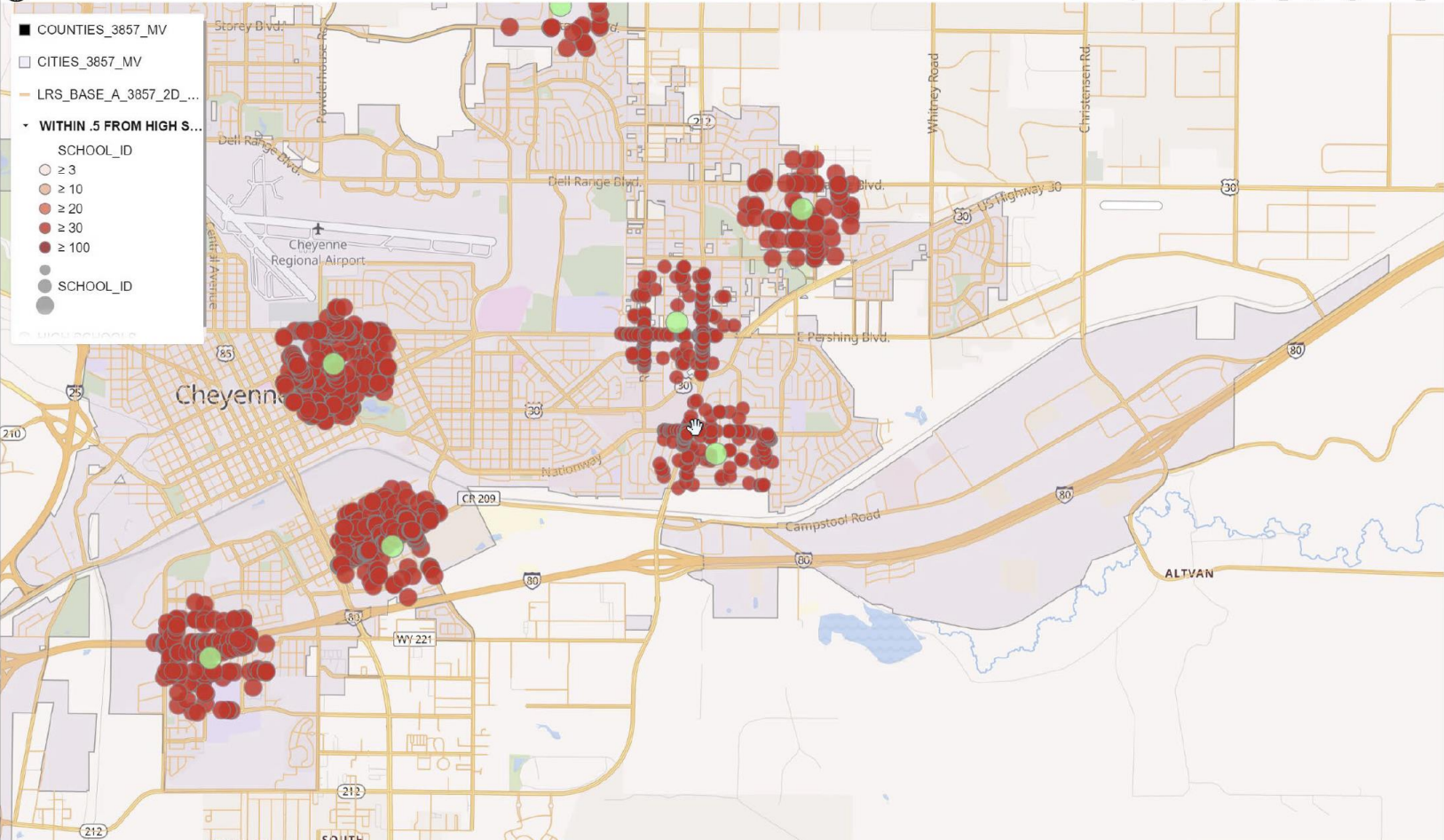

Example Use Cases

- ✓ **Schools (simple point features)**
- ✓ **Intersections**
- ✓ **Guard Rails (simple linear features)**
- ✓ **Roundabouts (complex linear feature)**
- ✓ **Collision Diagrams (diagrams / graph)**
- ✓ **Faceted Search / Smart Search**
- ✓ **Safety Gazetteer (rich displays: points, lines, polygons, charts)**
- ✓ **Rapid Mapper Dashboard (basic queries/filters, map displays, graphs, charts)**

Setup Use Case: Custom Basemap Styles

Background Options:

- ✓ Light
- ✓ Streets
- ✓ Dark
- ✓ Satellite
- ✓ Vector OSM
- ✓ Custom ...

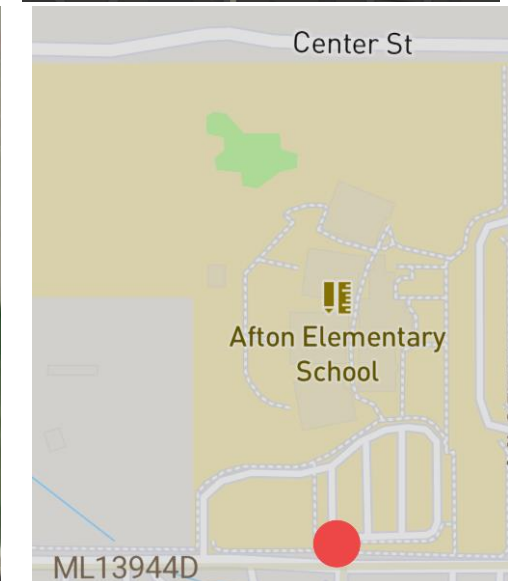
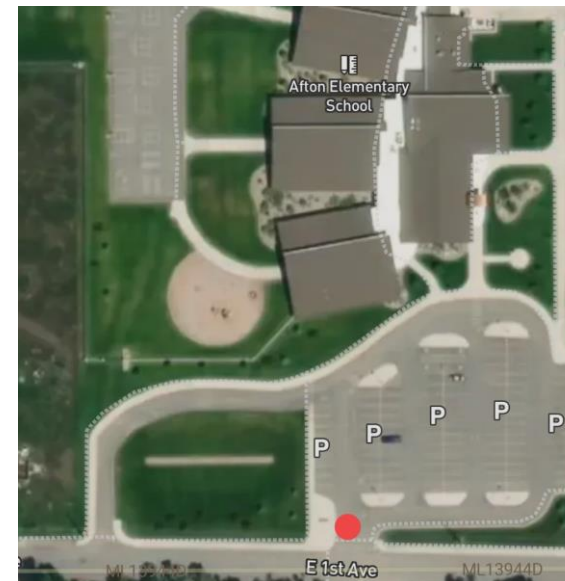
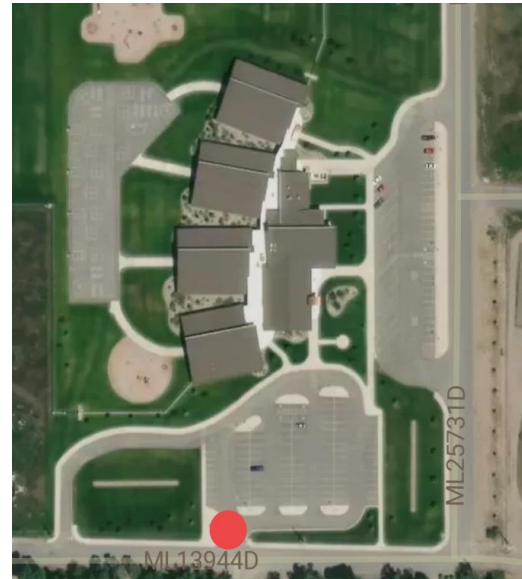
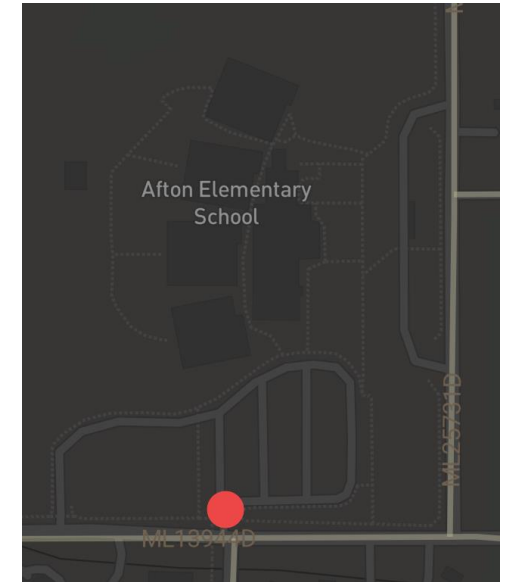
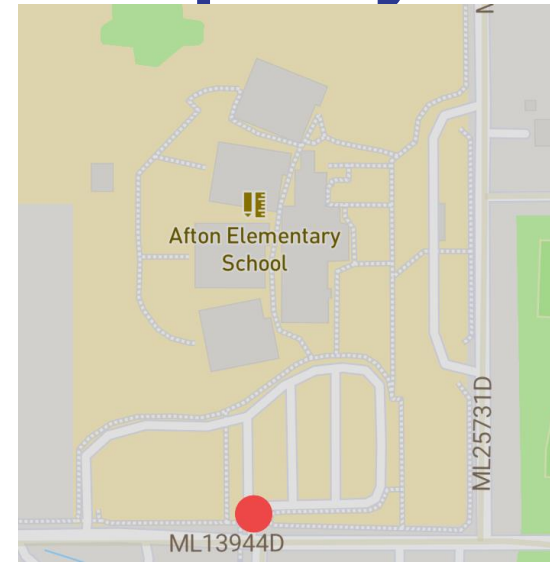
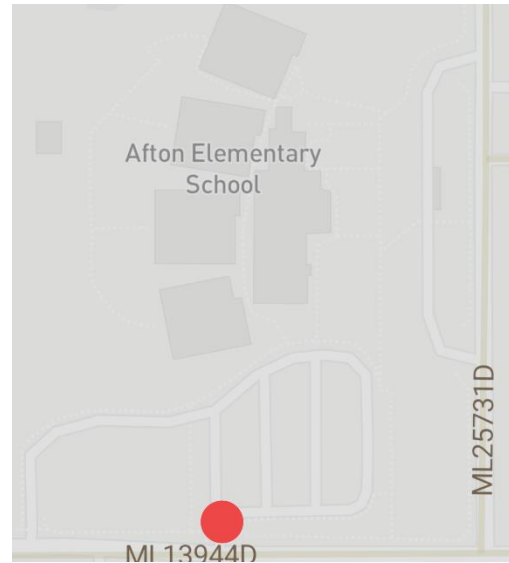

Editing Simple Point Features (video example)

Editing Simple Linear Features (video example)

Intersection Marker Id	Intersection Id	Route Id1	Route Id2	Rm	City	Occur	County	Active	Premerge Ixn Id	Last Modified Type Id
183	4130	ML168201	ML166661	99.7219		1	Sublette	Y		1

Collision Diagram (Complex Features + Advanced Symbology)

County: **Natrona**

City: **Casper**

District: **2**

2ND ST

Total Count: **121**

Critical Count: **0**

Serious Count: **21**

Damage Count: **100**

Facility Type: **UrSi4**

Longitude: **-106.2707891**

Latitude: **42.8489575**

Map showing intersection of 2ND ST and ML25757D. Symbols include UNK, QTH, and various directional arrows with counts. A yellow circle highlights the intersection point.

Crash Types

Crash Type	Total Crashes
REAR END	48
OTHER	41
SWIDESWIPE	12
ANGLE	5
FACING	4

Crash Type Percentages

Pie chart showing crash type percentages: REAR END (largest), OTHER, and several smaller categories.

Collision Diagrams – Advanced Symbology

Crash Type Symbols Using MapBox Studio:

- ✓ Create high-end symbols from SVG
- ✓ Can use Mapbox Studio to create, house custom symbols

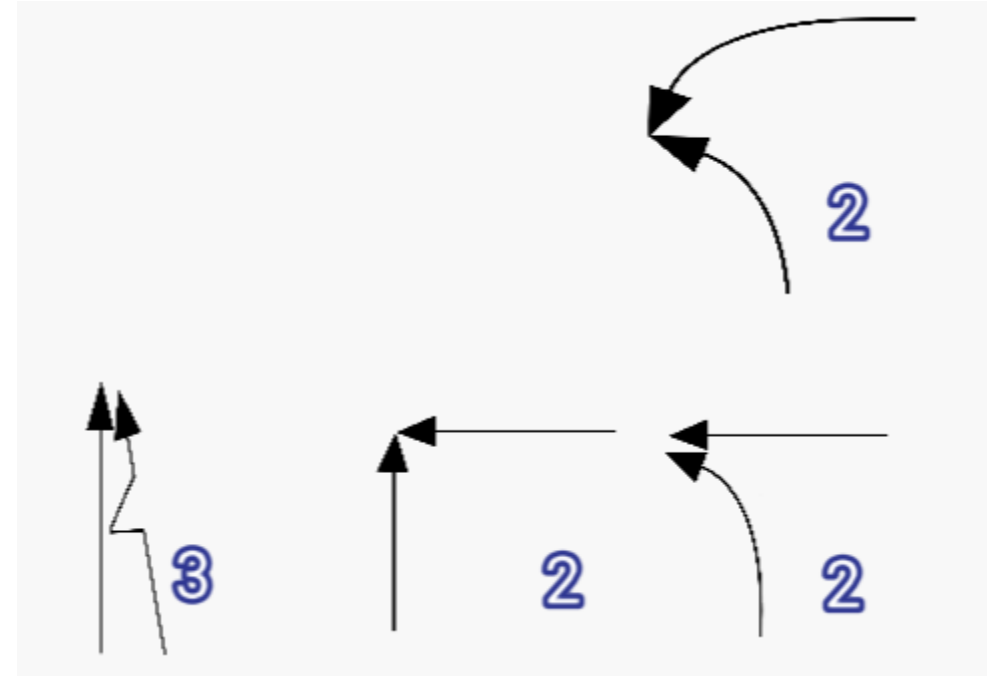

Roundabout (Complex Features + Feature Collections)

Roundabouts are complex features consisting of multiple parts:

Roundabout Name	Roundabout Routes
Centennial Hills Blvd @ E 21st St @ Waterfo St	ML14603 ML14692 ML15266 ML20533
County	City
Natrona	Casper
District ID	Area Type
District 2	URBAN
Number of Approaches	Number of Circulatory Lanes
4	1
Junction Traffic Control	Junction Lighting Type
Yield sign	

Roundabout Examples

Legacy Raster Version

New Vector Version

Roundabout Examples

Legacy Raster Version

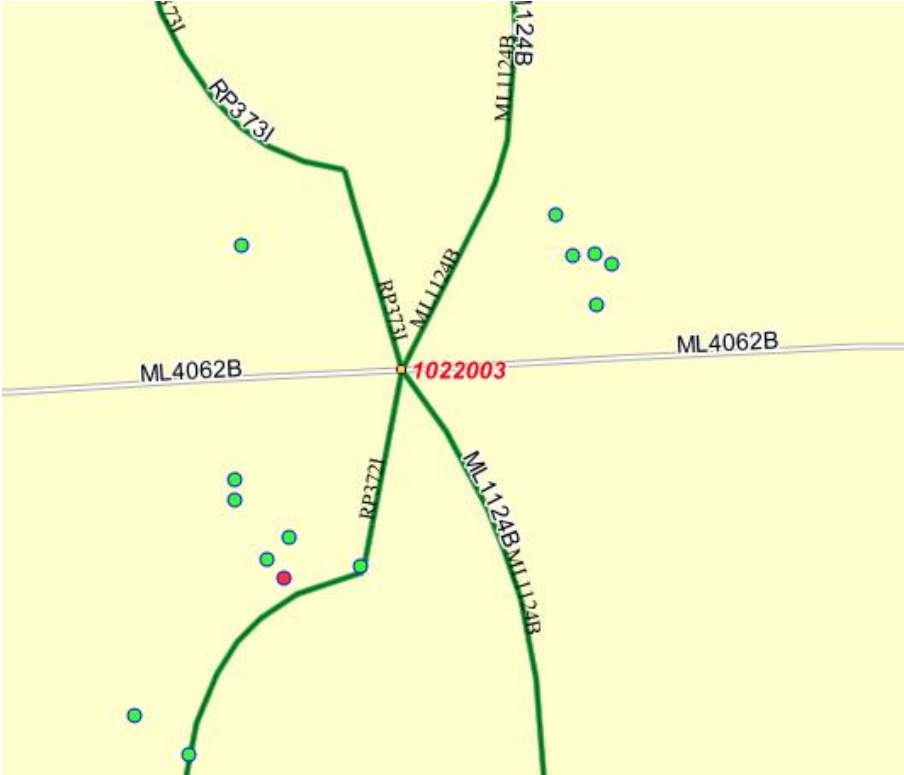

New Vector Version

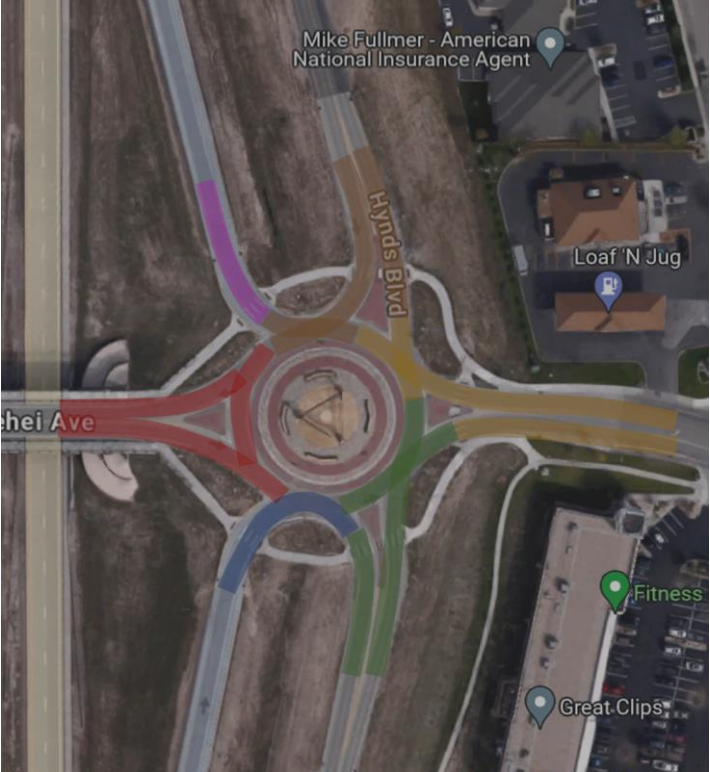

Safety Gazetteer – Predefined Visualizations

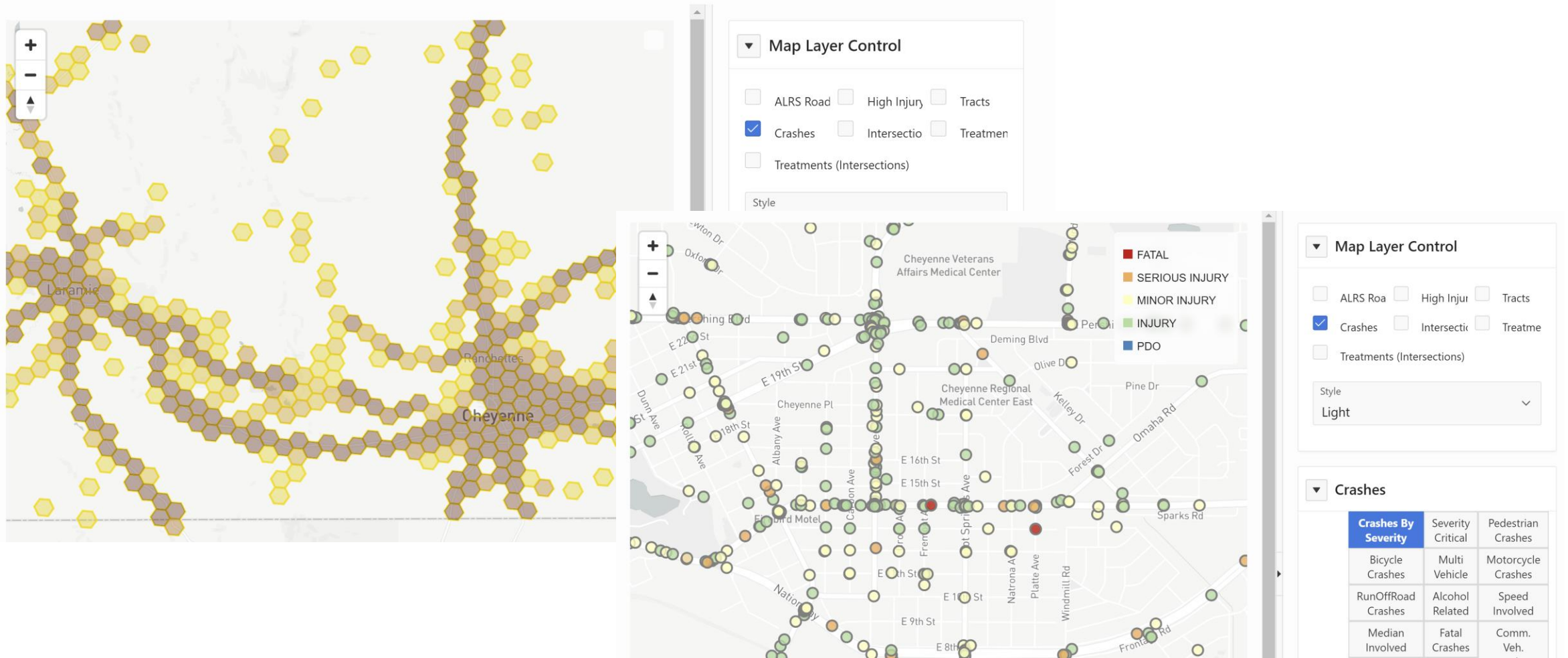

Faceted Search

Facet Search

Search ↗

Alcohol involved Clear ⋮

N (97K)

Y (6,857)

Drugs Involved ⋮

N (5,766)

Y (1,091)

Hit and Run ⋮

N (4,645)

Y (2,212)

Runoffroad ⋮

N (1,825)

Y (5,032)

Total Row Count 6,857

Alcohol involved Y X Reset

Legend

- Ixn Labels
- Ixns
- Legs
- Legs Edge
- Route Labels
- Routes

THANK YOU

Gerald Dildine & Kristi Price

info@itis-corp.com

itis-corp.com

Spatial for Developers, DBAs & Analysts Office Hours

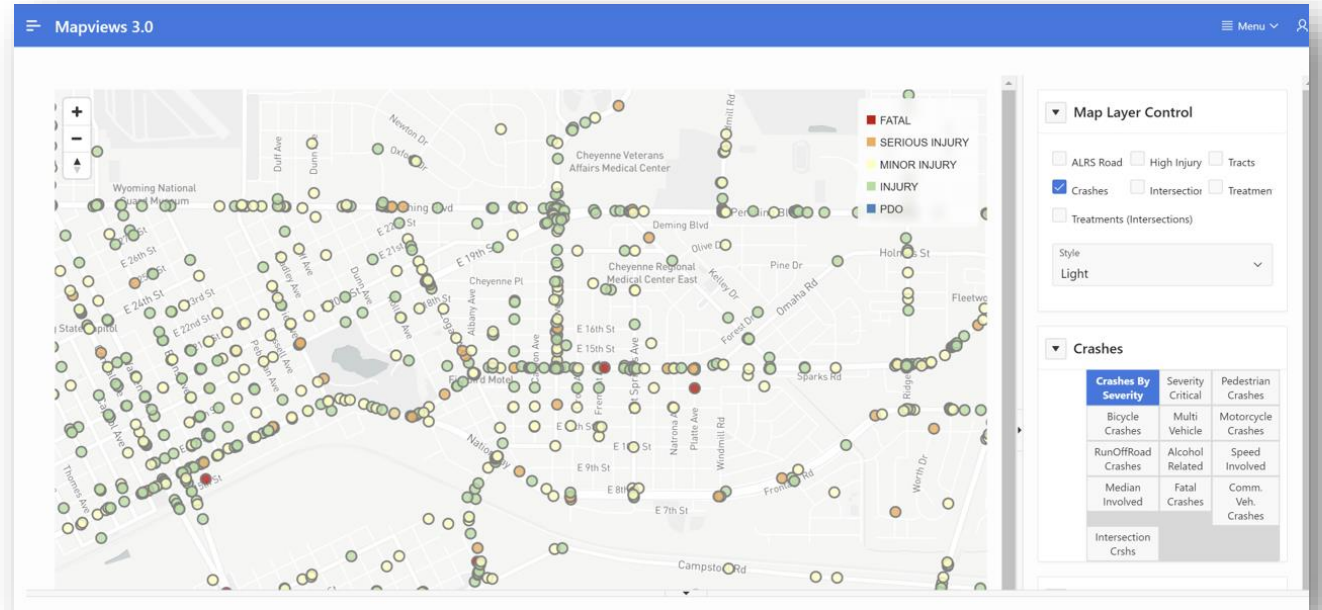

- Topic: **Develop Custom Maps with Spatial Studio, APEX, ORDS & GeoJSON**
- Presented by: **Jerry Dildine, Kristi Price, ITIS Corp.**
- Date: **July 30, 9am US Pacific**
- Register: bit.ly/AskTOMOracleSpatial

Gerald Dildine
ITIS

Kristi Price
ITIS